Voice Quality testing using GL's Ultra-Portable handheld device: vMobile™

818 West Diamond Avenue - Third Floor, Gaithersburg, MD 20878
Phone: (301) 670-4784 Fax: (301) 670-9187 Email: info@gl.com
Website: <https://www.gl.com>

Current GL Mobile Test Hardware Platforms

vMobile™

vMobile™ Interfaces

Back Panel

Front Panel

VQuad™ Probe HD

Back Panel

Front Panel

Dual UTA HD

Front Panel

Back Panel

VQuad™ mTOP™

vMobile™ – Ultra Portable Mobile Tester

- Fully Automated
- Mobile Phone and Mobile Radio Testing
- Both Bluetooth and Analog modes
- Drive and Walk Testing
- Voice Quality Testing
- Delay Testing
- Solution supports GL WebViewer™
- Works with GL VQuad™, Voice Analysis Tool (VAT™) and Voice Quality Testing (VQT) solutions
- GPS/WiFi Clock sync, High Precision Clock Oscillator with 40 ms daily precision

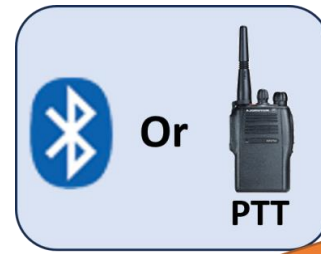

vMobile™

vMobile™ Interfaces

vMobile™ Portable Applications

vMobile™ in Hand

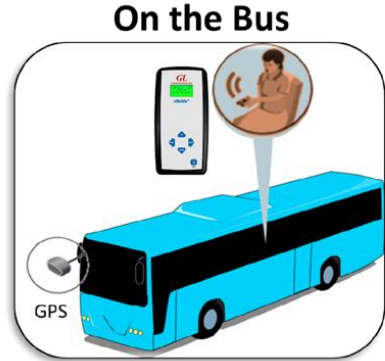
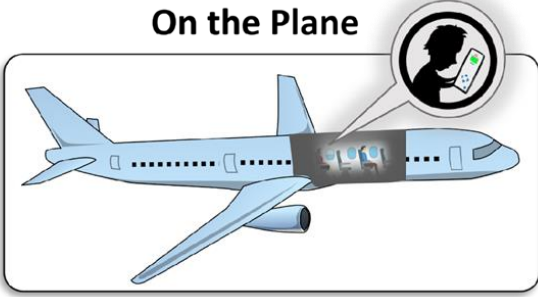

vMobile™ Interfaces

vMobile™ Configuration and Operation using Console and Console App

- The vMobile™ Console can run from any web-browser or using the Console App from any Android/iOS device
- Used to Monitor, Configure, and Operate the individual vMobile™ units
- vMobile™ Console can be used to create and edit vMobile™ scripts as well as upgrade the vMobile™ software when available
- Multiple vMobile™ units can be controlled from a single Console or Console App
- Remotely Upgrade vMobile™ software and audio files
- vMobile™ Error logs can be accessed from the Console or Console App

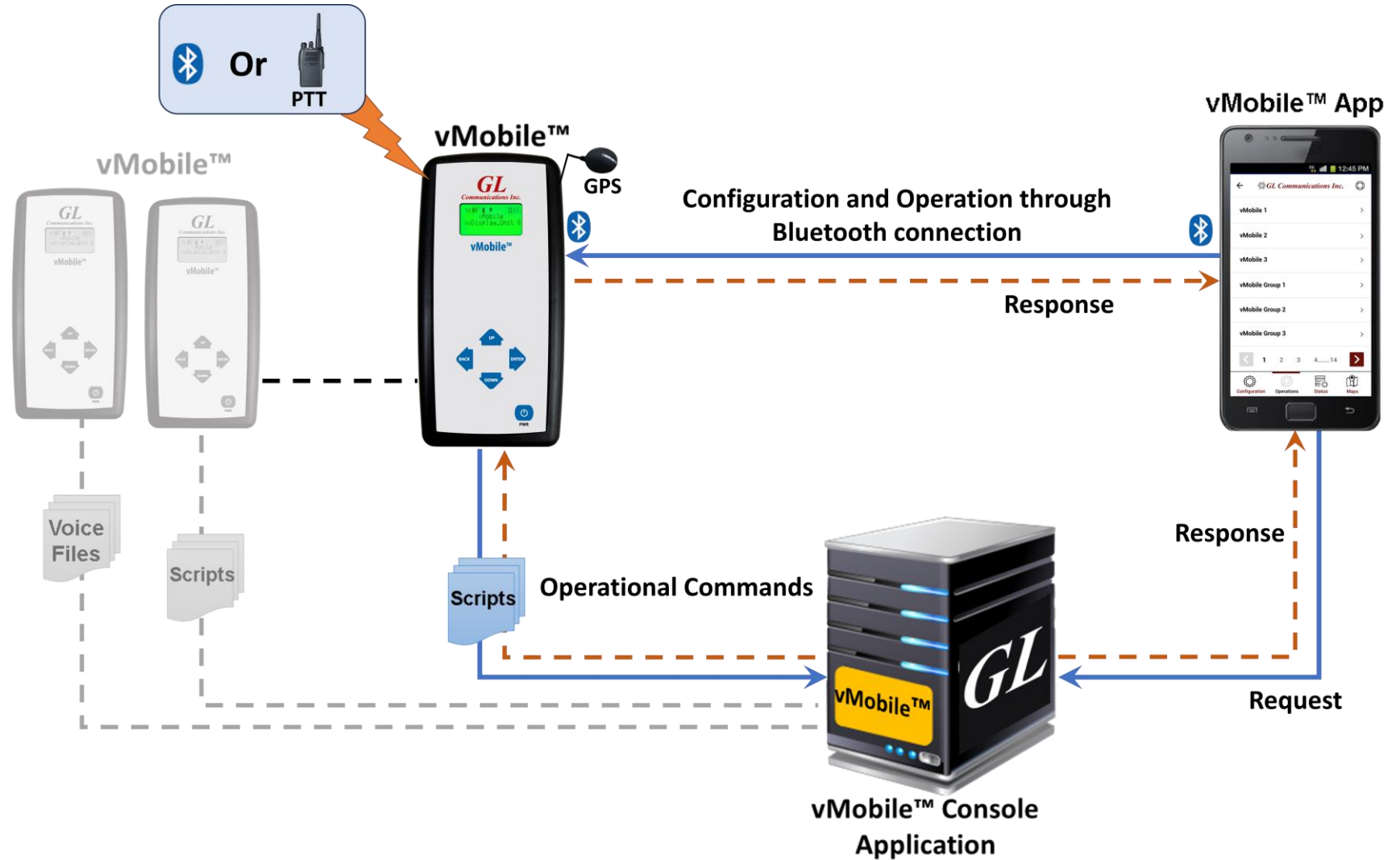

Automated Call Control via Bluetooth®

- Supports Mobile (5G, VoLTE, VoWi-Fi, VoFemto, 3G) network with both NB and WB voice
- Supports Bluetooth connection to any Mobile phone, any Carrier, and any Network
- Voice Quality Analysis using POLQA algorithm of recorded voice files, supporting legacy as well as 5G and VoLTE networks
- Bluetooth® connectivity also supports RSSI, Battery level functions, and Network identity

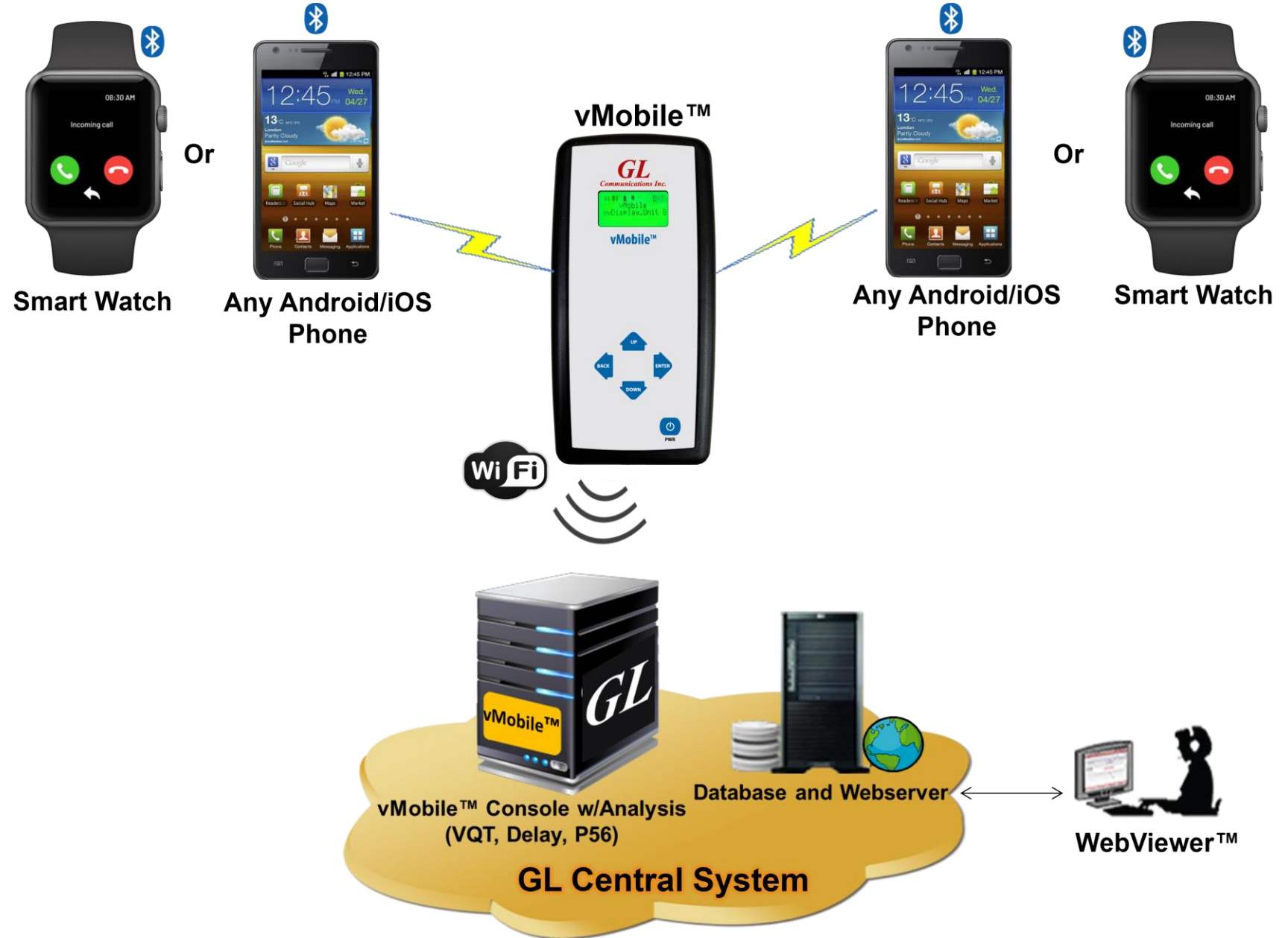

Automated Analog (4-Wire) Testing

- vMobile™ Analog (4-wire) testing
- Connect to any Mobile Radio or replace any analog headset to any device
- Control Mobile Radios with automated Push-to-Talk functionality

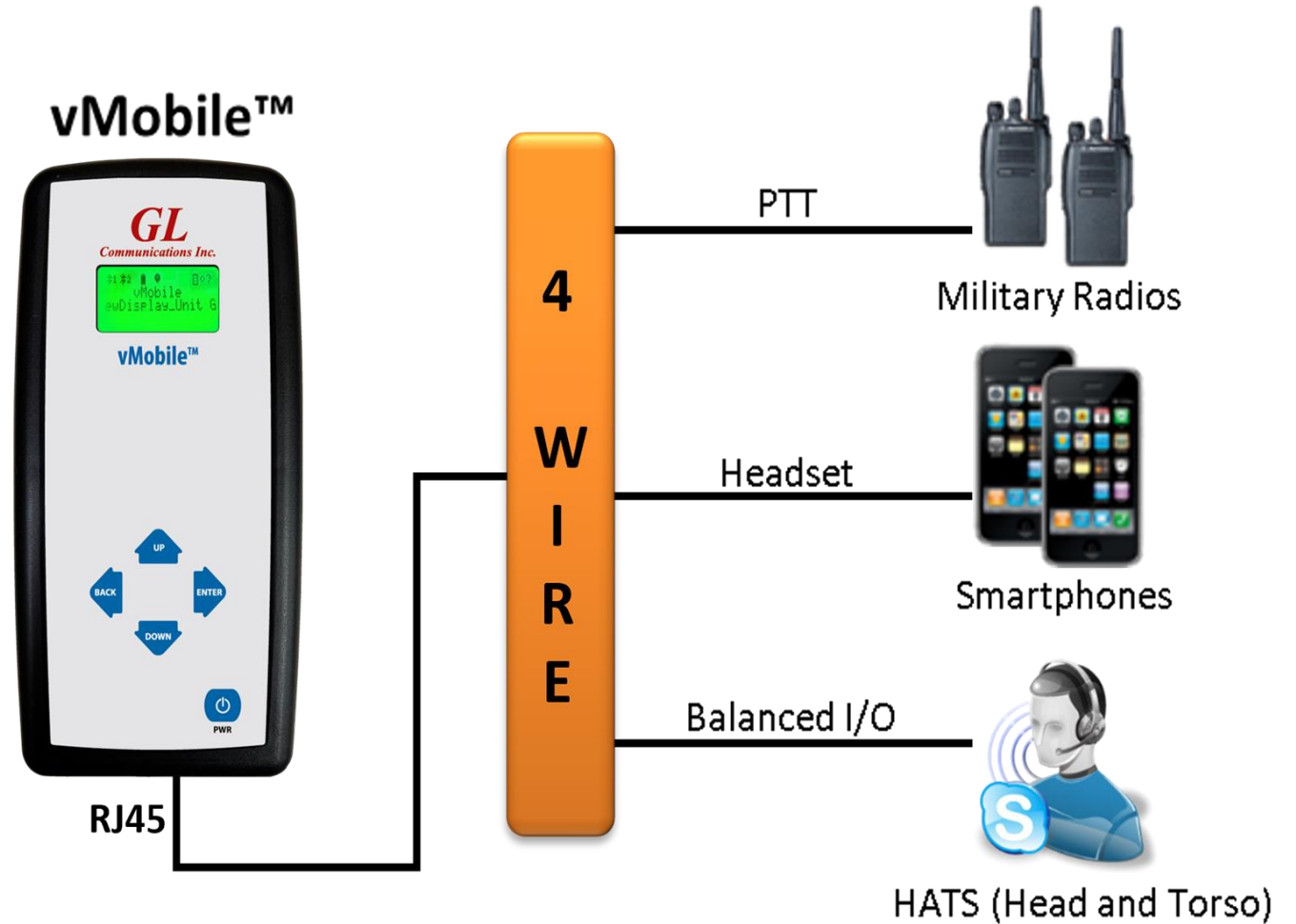

vMobile™ Audio and Data Testing for Mobile Networks

- Automated Voice Quality Testing (VQT)
- Voice Analysis Tool (VAT™)
- Delay Measurements
- Automated Data Quality Testing
- vMobile™ Control and Operation
- Drive and Walk Testing for Wireless Networks
- Accurate Time Synch between two ends of the call
- Remote control vMobile™ and VQuad™ devices from the vMobile™ script

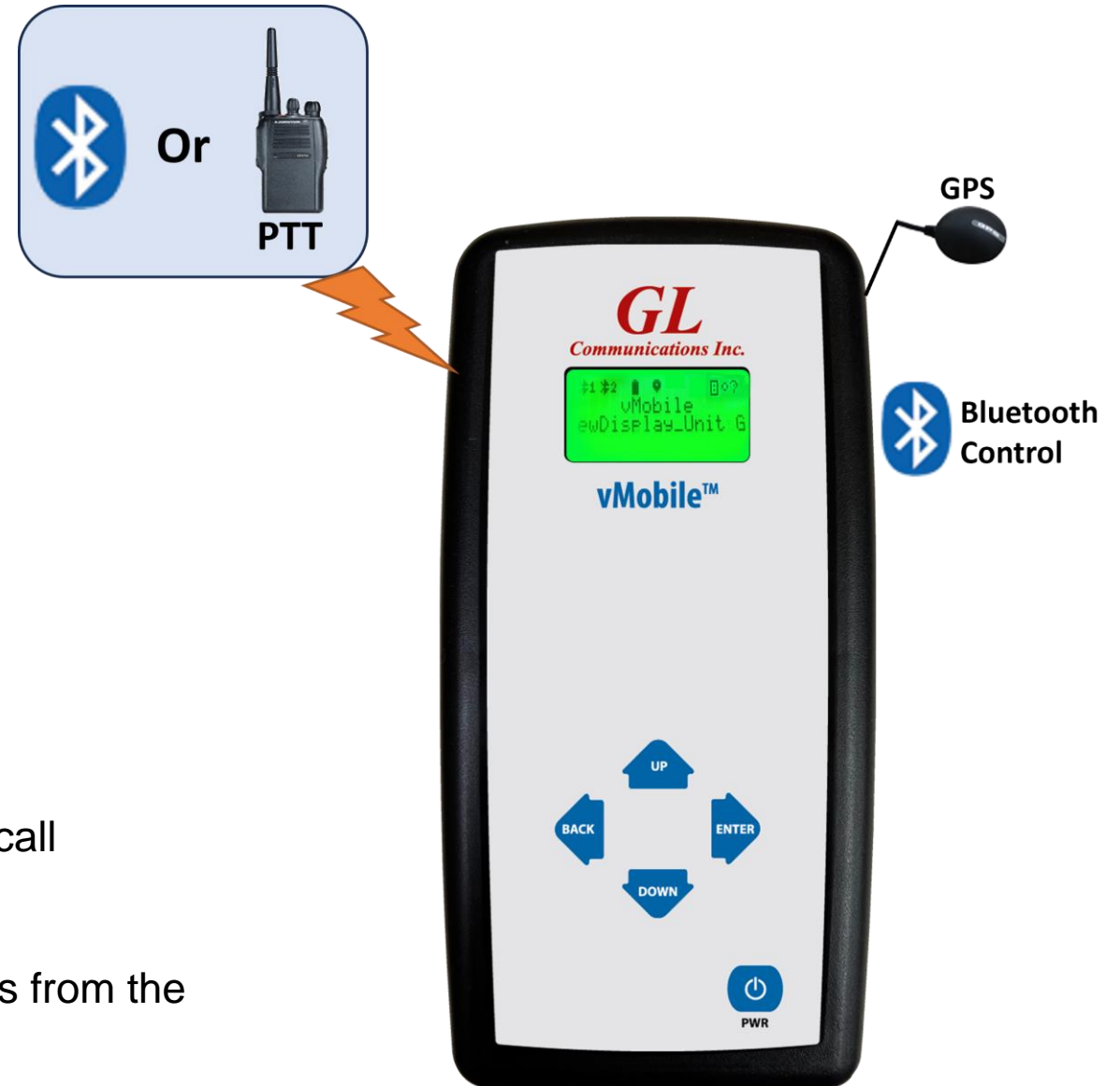

Voice Analysis Tool (VAT™)

- GL VAT™ supports analyzing any Raw PCM voice file including NB, WB, and SWB. Audio files can be generated from any application including GL VQuad™ and vMobile™
- Fully automated operation with log file containing results and stored in the GL Central Database which can be accessed easily using the GL WebViewer™
- VAT™ CLI (Command Line Interface) supports remote operation
- Audio analysis includes, Round Trip and One Way Delay, Dropout Audio analysis, Double-Talk, Power Level and Frequency Analysis, Speech Activity, Active Speech Level and Noise Level, and DC Offset
- Supports VQT analysis when coupled with the GL VQT software
- Supports multiple analytical tests per individual voice file

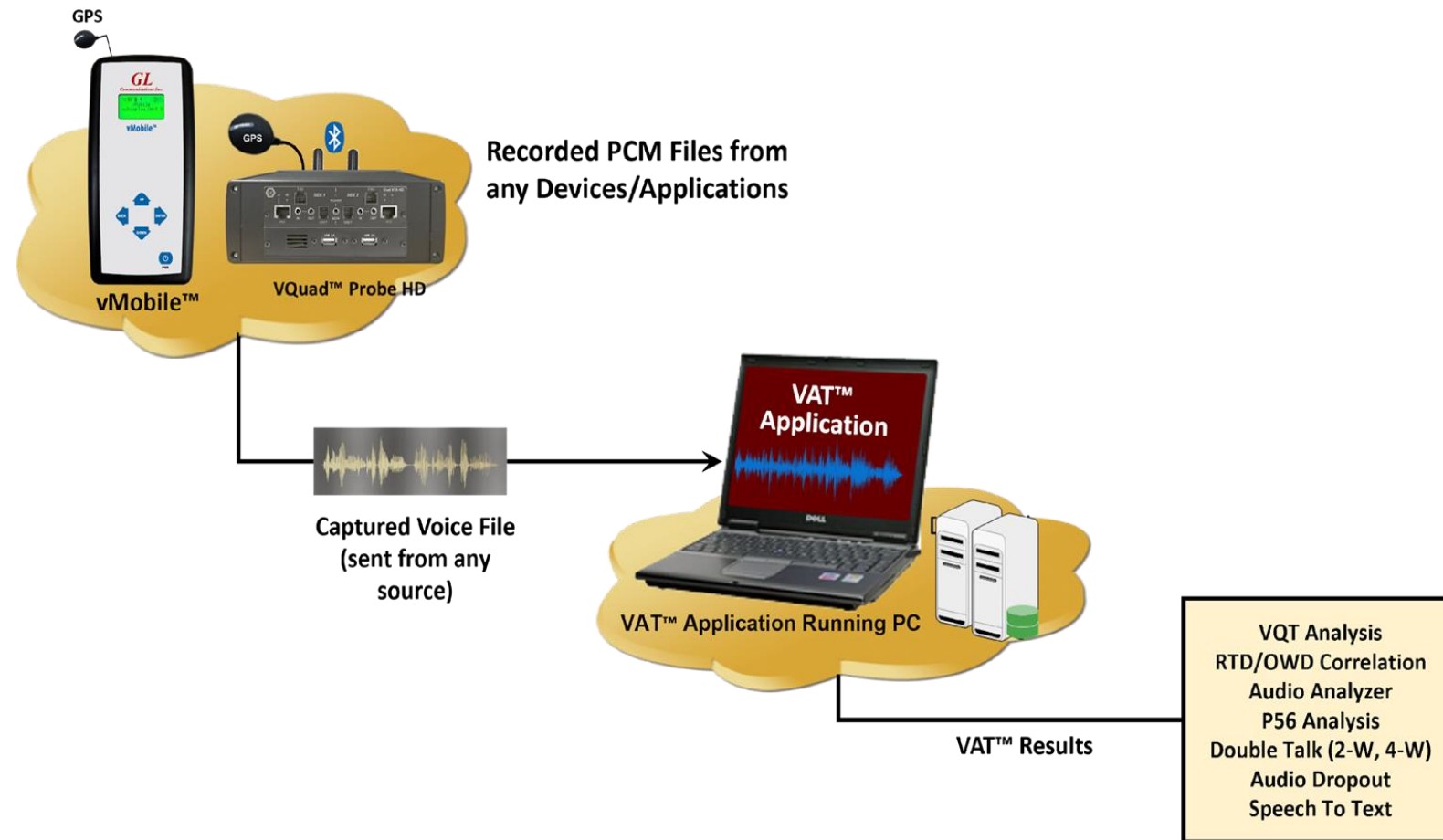

Automated Voice Quality Testing

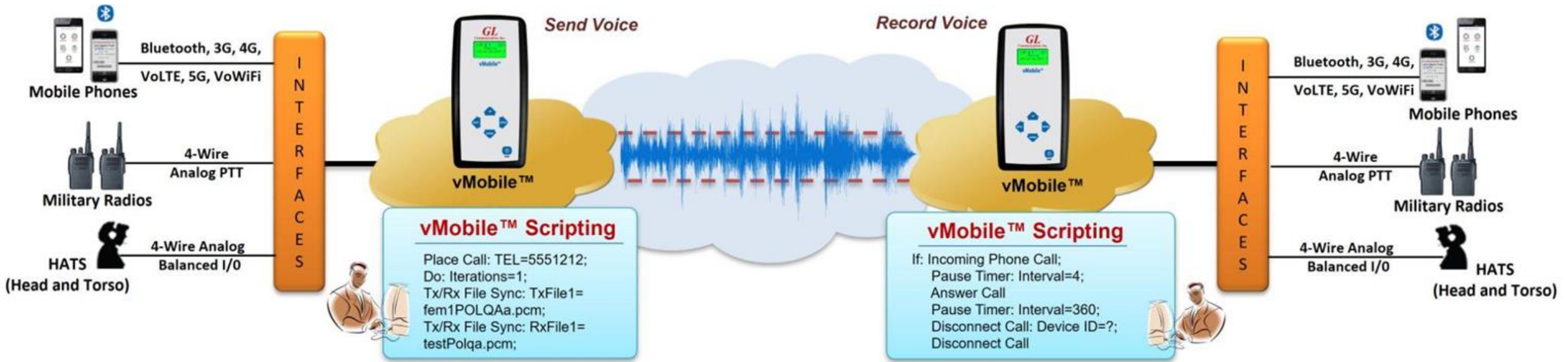

- Network-independent VQT – Supports legacy, as well as Next Generation networks
- POLQA (ITU-T P.863), PESQ (ITU-T P.862), PESQ LQ, LQO (P.862.1), PESQ WB (P.862.2), DAQ for Mobile Radios
- Call control analysis (Failed Calls, Dropped Calls, and Call ID)
- Includes Text-to-Speech technology for automatically creating the necessary voice prompt for placing call over Siri or Google Voice
- Supports POLQA v2.4 and POLQA v3 (NB, WB, and SWB) measurements
- Supports both Narrowband (NB) and Wideband (WB) audio for Bluetooth interface
- Supports Narrowband (NB), Wideband (WB), and Super Wide-Band (SWB) audio for PTT (Analog) interface

Delay Measurements

ONE-WAY DELAY (OWD)

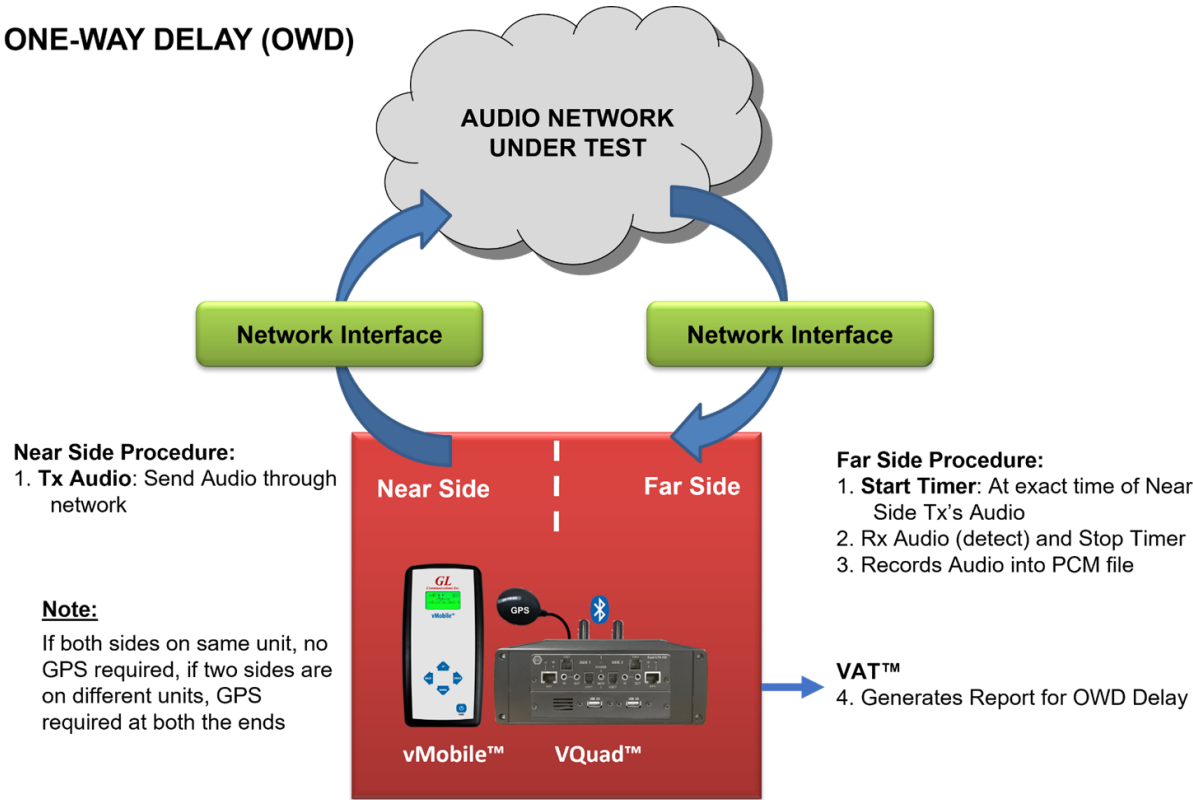

ROUND TRIP DELAY (RTD)

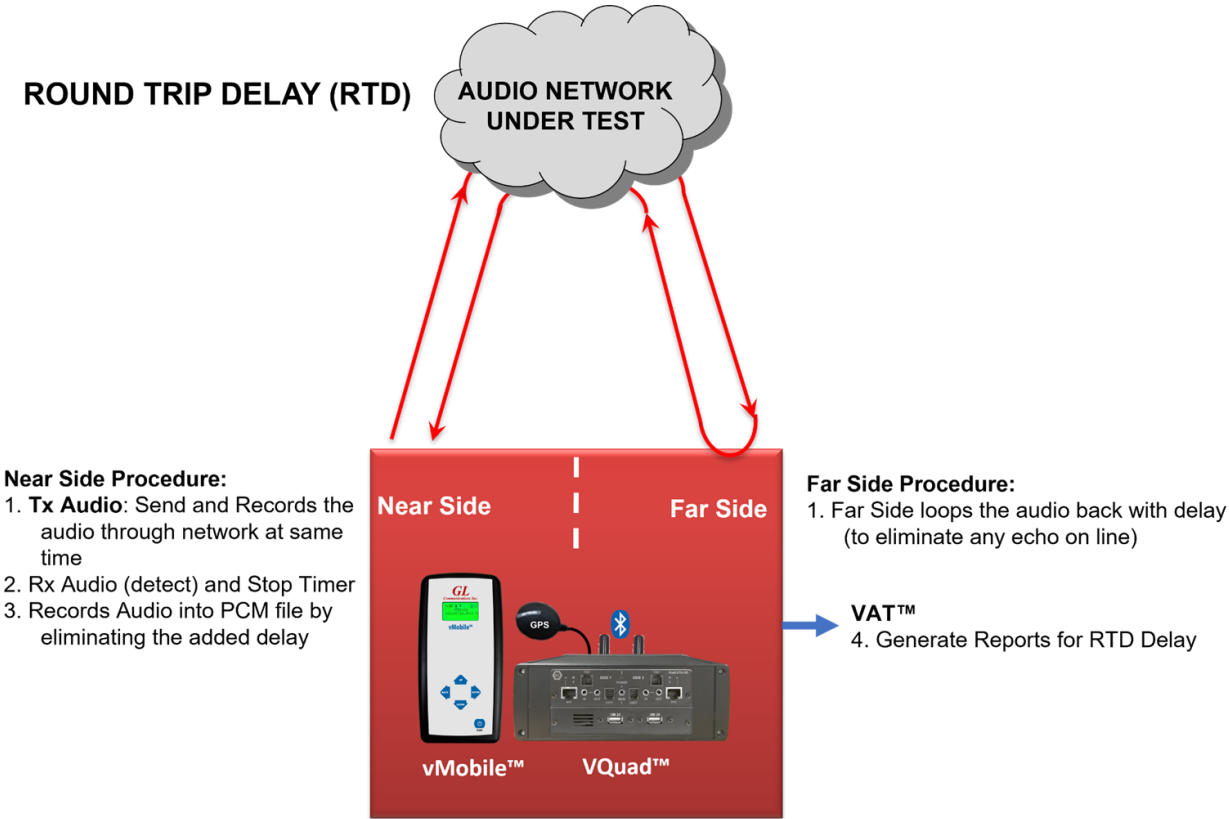

Automated Data Quality Testing Using GL NetTest

- Network independent, supports 5G, 4G LTE, 3G, WiMax, and Wired Internet connections
- Supports IOS and Android devices
- Different type of tests supported - TCP, UDP, HTTP, FTP, DNS, VoIP, Video, SMS, Email, PhoneInfo
- End-to-End SMS Testing over wireless network directly and remotely
- Fully automated and remote testing with all results accessible via GL WebViewer™

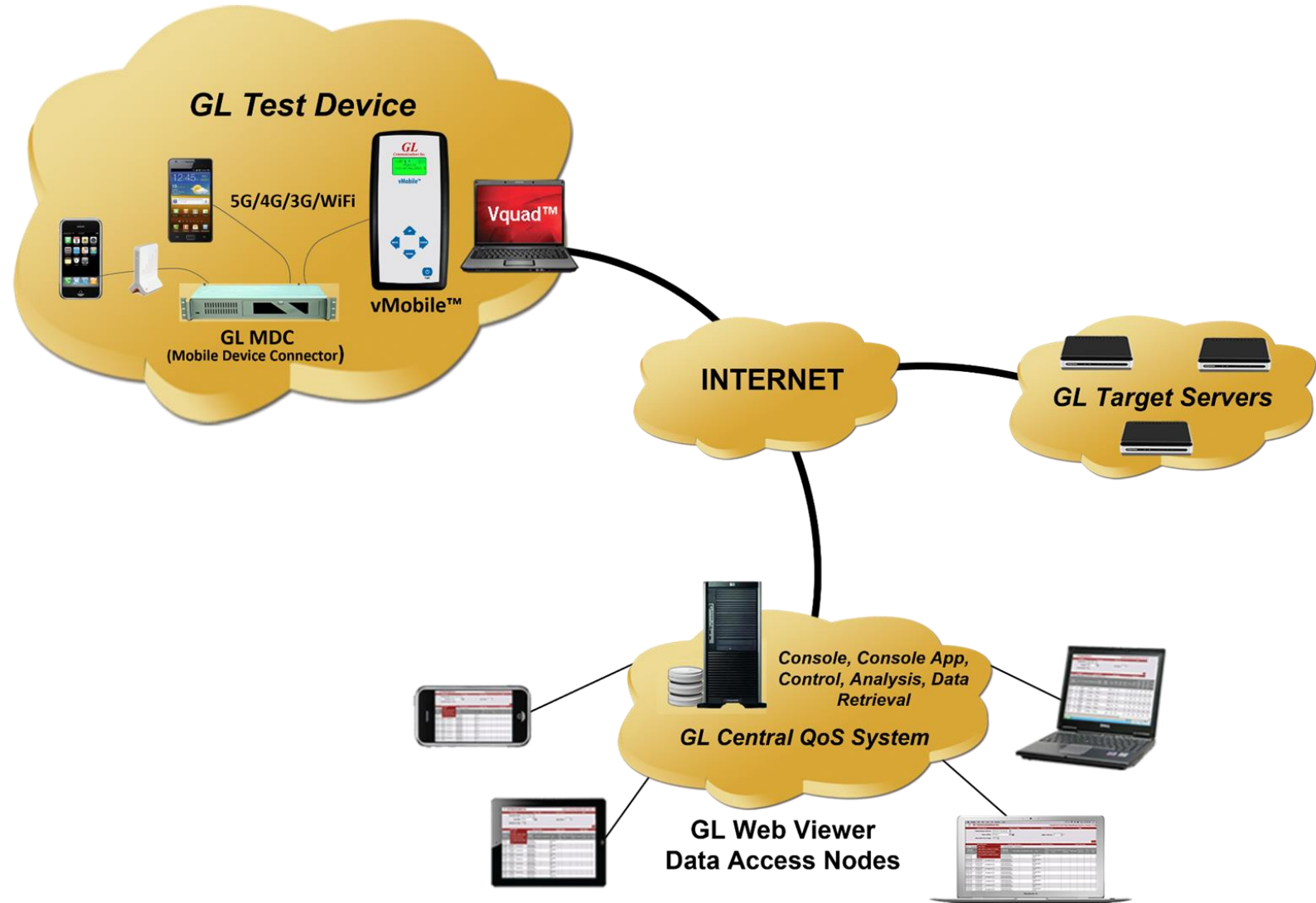

vMobile™ Control and Operation

vMobile™ Console

vMobile™ Console APP

GL Communications Inc.

vMobile Status

vMobile Name	Wi-Fi Network	Side 1	Side 1 Script	Side 2	Side 2 Script	GPS Latitude - Longitude
GLIndia_Dev_Unit	DSPTeam	160073Dev1 (MotoPhone1)	answercallside1.vms	160073Dev2 (motoPhone2)	wbxxside2.vms	12.911302 , 77.89264
v5p1-VM107-5G	glmesh	US107Test1 (VELVET)	central3000bxxwbside1.vms	US107Test2 (RobGalaxy)	answercallside2.vms	39.143362 , -77.215513
v5p1-160106-India2	DSPTeam	US109Test1 (Q6)	waiteventreceivetests1.vms	US109Test2 (Q6)	answercall.vms	12.926155 , 77.601742
v5p1-160105-India1	DSPTeam	IN105Test1 PTT On	side1r.vms	NA	NA	12.926363 , 77.601412
v5p1-VMPTT	glmesh	USPTTTest1 (Not Yet Connected)		USPTTTest2 (Not Yet Connected)		39.1434 , -77.215535
Zhiyong22	Zhiyong_test	BTTest113 (RobG8)	central3000bxxwbside1.vms	BTTest213 (Zhi5g)	answercallside2.vms	39.143375 , -77.215552
RobvMobile3	glmesh	LTest1 (RobGalaxy)		LTest2 (ZDBTTest1)		39.14334 , -77.215473
v5p1-VM101-rob	glmesh	US160101Test1 (VELVET)	answercallrunscriptside1.vms	US160101Test2 (RobGalaxy)	runscriptoptionside2.vms	39.1434 , -77.215525
Sonny50m	GURUMNARA	LTest1 (SonnysiPhone)	side1r.vms	LTest2 (GalaxyJ7Prime)	side2m.vms	39.104778 , -77.227892

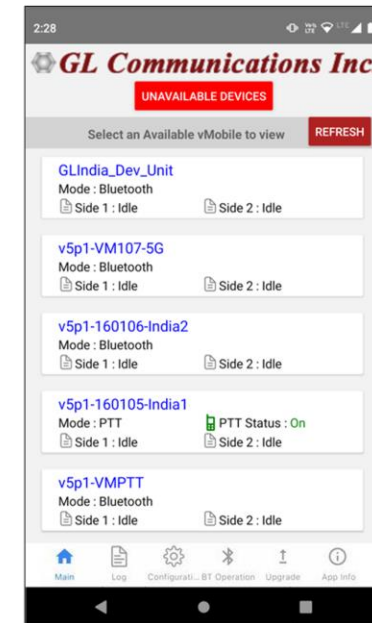

Configuration and Operation through Internet connection

Configuration and Operation through Bluetooth connection

vMobile™ Status

GL Communications Inc.

vMobile Status

vMobile Name	Wi-Fi Network	Side 1	Side 1 Script	Side 2	Side 2 Script	GPS Latitude - Longitude
GLIndia_Dev_Unit	DSPTeam	160073Dev1 (MotoPhone1)	answerallside1.vms	160073Dev2 (motoPhone2)	wbtxrxside2.vms	12.911302 , 77.89264
v5p1-VM107-5G	glmesh	US107Test1 (VELVET)	central3000brrxwside1.vms	US107Test2 (RobGalaxy)	answerallside2.vms	39.143362 , -77.215513
v5p1-160106-India2	DSPTeam	US109Test1 (Q6)	waiteventreceptestside1.vms	US109Test2 (Q6)	answerall.vms	12.926155 , 77.601742
v5p1-160105-India1	DSPTeam	IN105Test1 PTT On	side1r.vms	NA	NA	12.926363 , 77.601412
v5p1-VMPTT	glmesh	USPTTTest1 (Not Yet Connected)		USPTTTest2 (Not Yet Connected)		39.1434 , -77.215535
Zhiyong22	Zhiyong_test	BTTest113 (RobG8)	central3000brrxwside1.vms	BTTest213 (Zhi5g)	answerallside2.vms	39.143375 , -77.215552
RobvMobile3	glmesh	LTest1 (RobGalaxy)		LTest2 (ZDBTTest1)		39.14334 , -77.215473
v5p1-VM101-rob	glmesh	US160101Test1 (VELVET)	answerallrunscriptside1.vms	US160101Test2 (RobGalaxy)	runscriptoptionside2.vms	39.1434 , -77.215525
Sonny50m	GURUMNARA	LTest1 (SonnysiPhone)	side1r.vms	LTest2 (GalaxyJ7Prime)	side2m.vms	39.104778 , -77.227892

Console Status

2:28

GL Communications Inc.

UNAVAILABLE DEVICES

Select an Available vMobile to view REFRESH

GLIndia_Dev_Unit

Mode : Bluetooth

Side 1 : Idle Side 2 : Idle

v5p1-VM107-5G

Mode : Bluetooth

Side 1 : Idle Side 2 : Idle

v5p1-160106-India2

Mode : Bluetooth

Side 1 : Idle Side 2 : Idle

v5p1-160105-India1

Mode : PTT PTT Status : On

Side 1 : Idle Side 2 : Idle

v5p1-VMPTT

Mode : Bluetooth

Side 1 : Idle Side 2 : Idle

Main Log Configurati... BT Operation Upgrade App Info

Console App Status

Device Configuration

Console

Console App

Operation

Console

Console App

vMobile™ Console with Script Editor

The main content area is titled 'Create New Script or Edit existing vMobile Scripts'. It features a 'vMobile List' dropdown set to 'GLIndia_Dev_Unit' and a 'vMobile Script file to edit' dropdown set to 'answercallside1.vms'. Action buttons include 'Edit', 'New Script', and 'Save and Upload to vMobile'. A note states: 'Note :Script Name Should not contains underscore (_), dash (-).'.

Below this is the 'Script Components' section, which includes a 'Browse From Local PC' button and a table for editing script components. The table has columns for 'Script Name' and '.vms'. The script content is as follows:

Script Name	.vms
1	//Answer Incoming Call
2	start of script
3	WaitEvent: Event=Incoming Call; Interval=45; Device ID=1;
4	If: Incoming Call;Device ID=1;
5	Answer Call:Device ID=1;
6	//Pause Timer: Interval=1500;
7	End If
8	end of script
9	//
10	//

Additional buttons for 'Copy', 'Paste', 'Delete', 'Comment Line', and 'Clipboard' are visible on the right side of the script editor.

vMobile™ Automated Testing

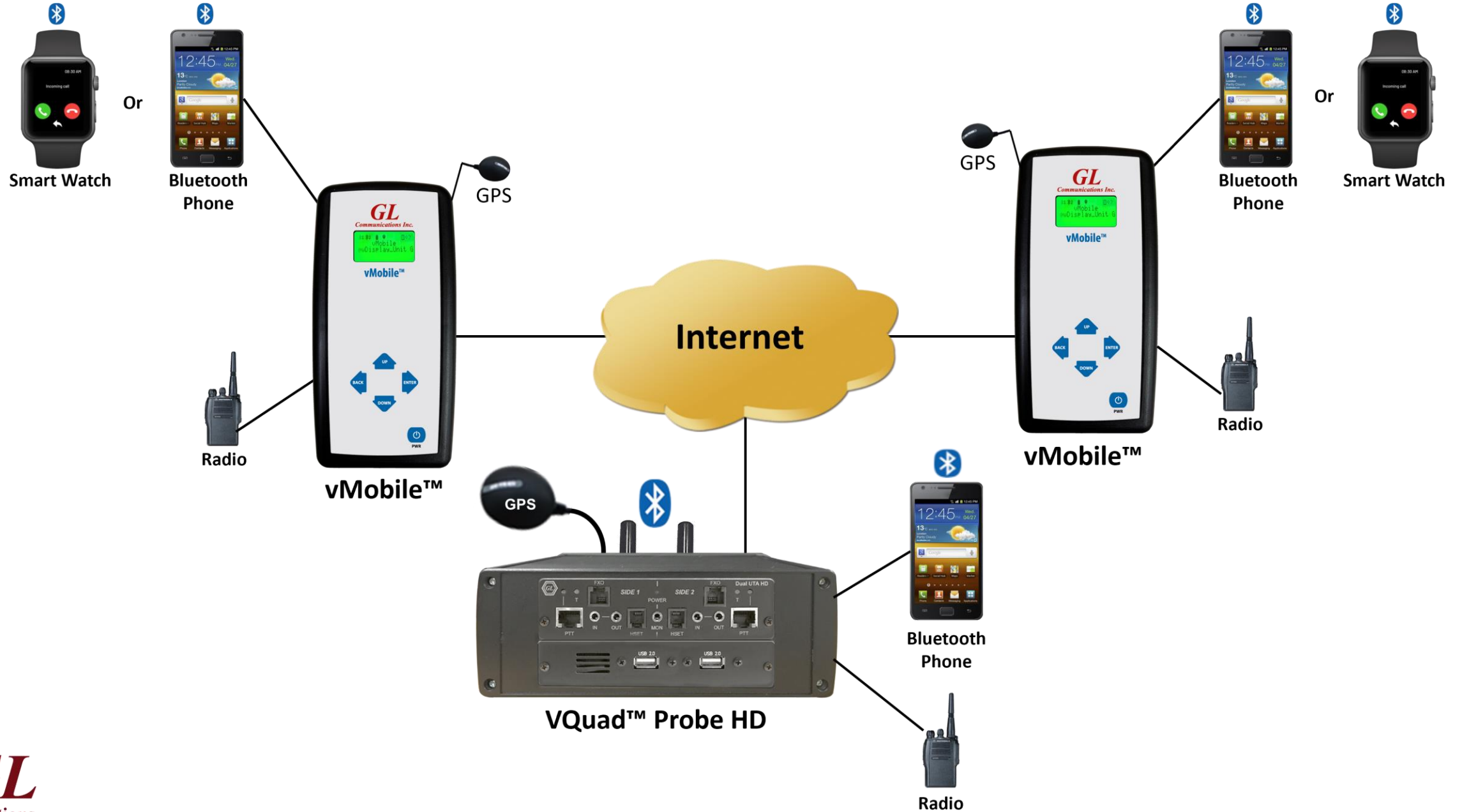

Drive Testing for Wireless Networks

- Drive test with any Wireless device with real-time GPS mapping
- GPS connectivity for recording timing and location of tests performed
- The GPS mapping records and adds the real-time GPS information to all test results and vMobile™ call control
- GPS Location includes stamping each result with Latitude, Longitude, and GPS Time Stamp
- GPS information is automatically sent to central database and accessed via Google Maps feature in WebViewer™

Real-time GPS and ITS Plotting

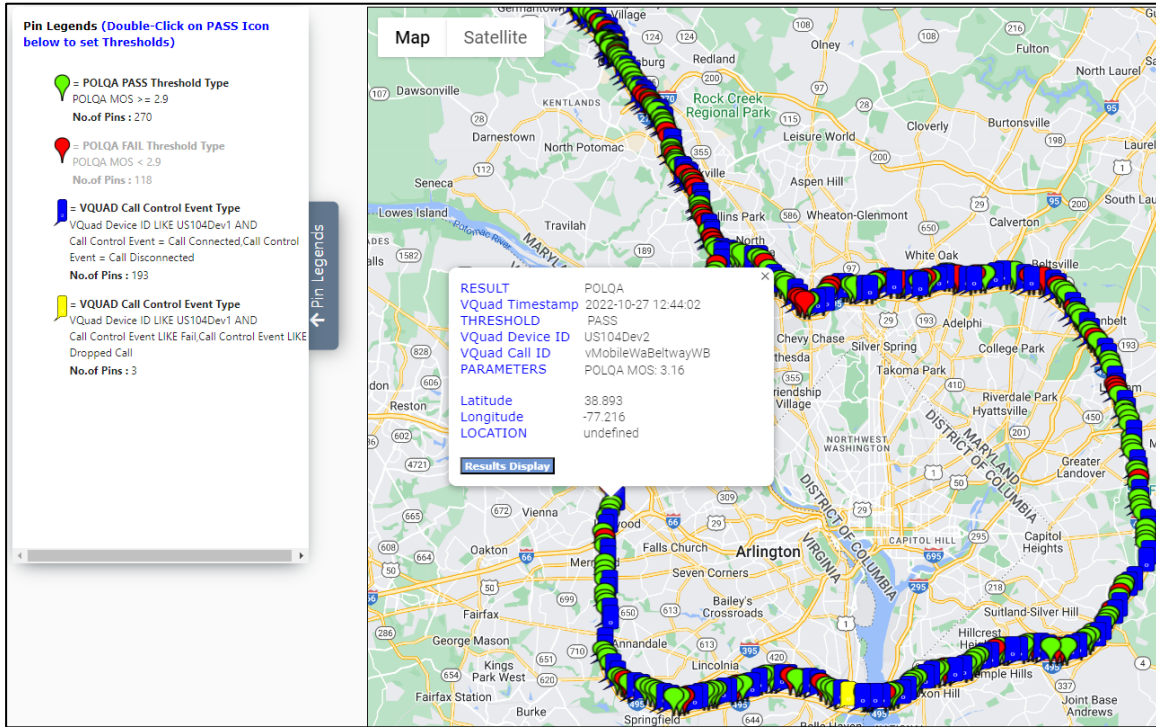

Real-time GPS Plotting

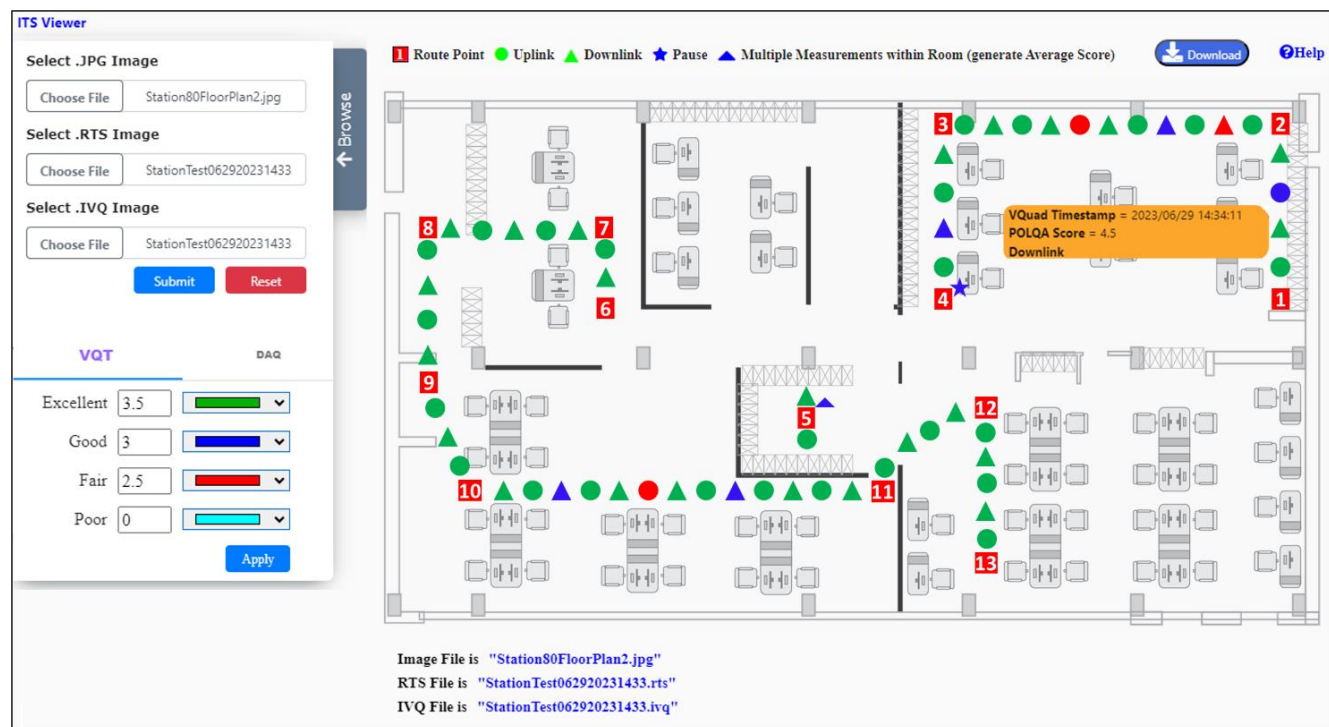

Real-time ITS Plotting

Results in WebViewer™ - Custom Reports

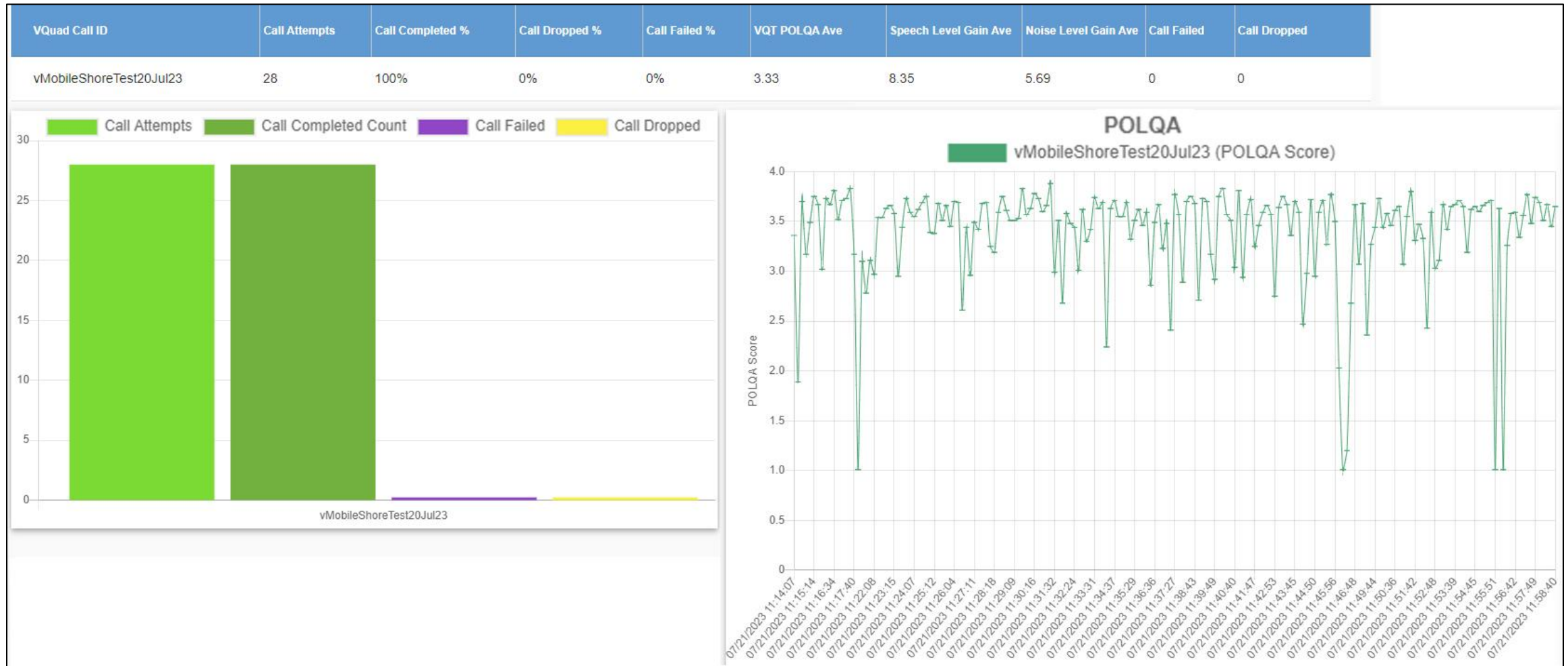

Results in WebViewer™ - From Drive and Walk Test

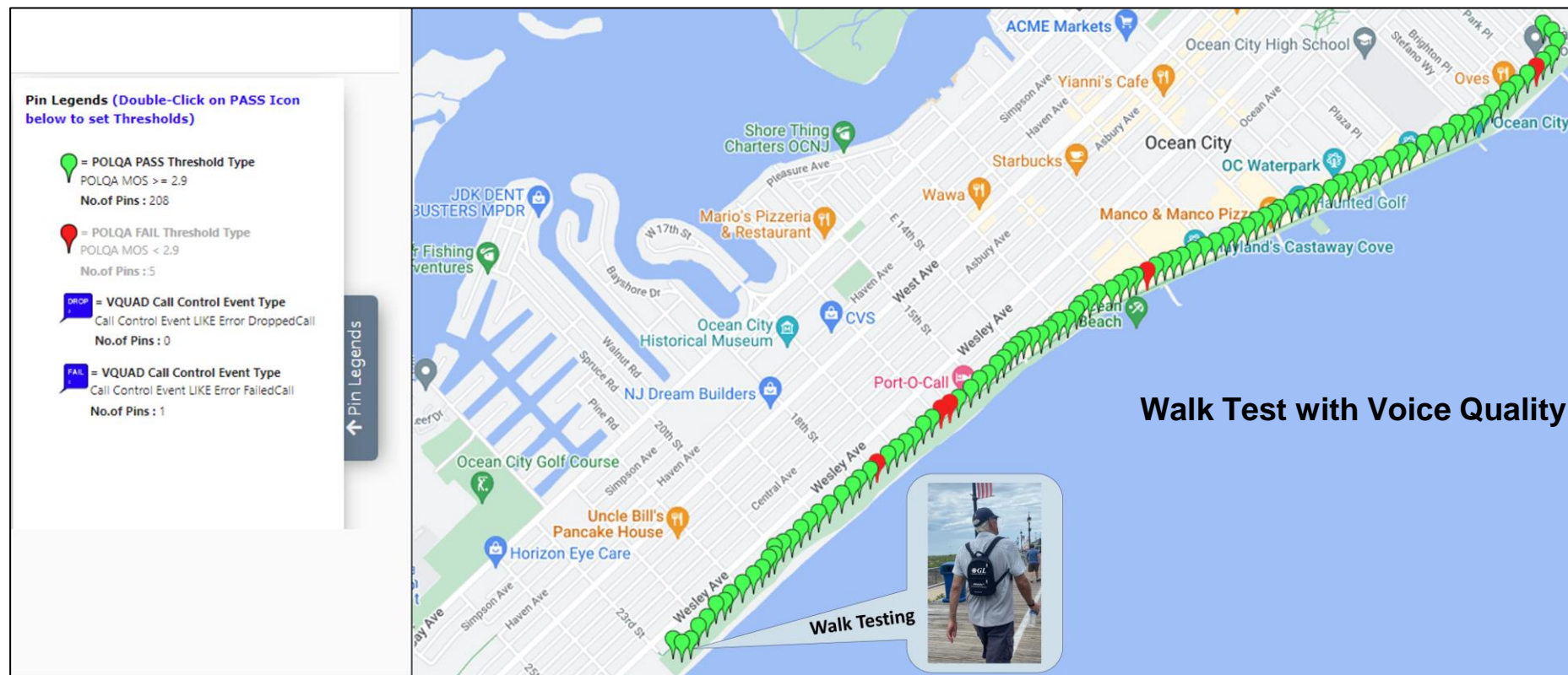
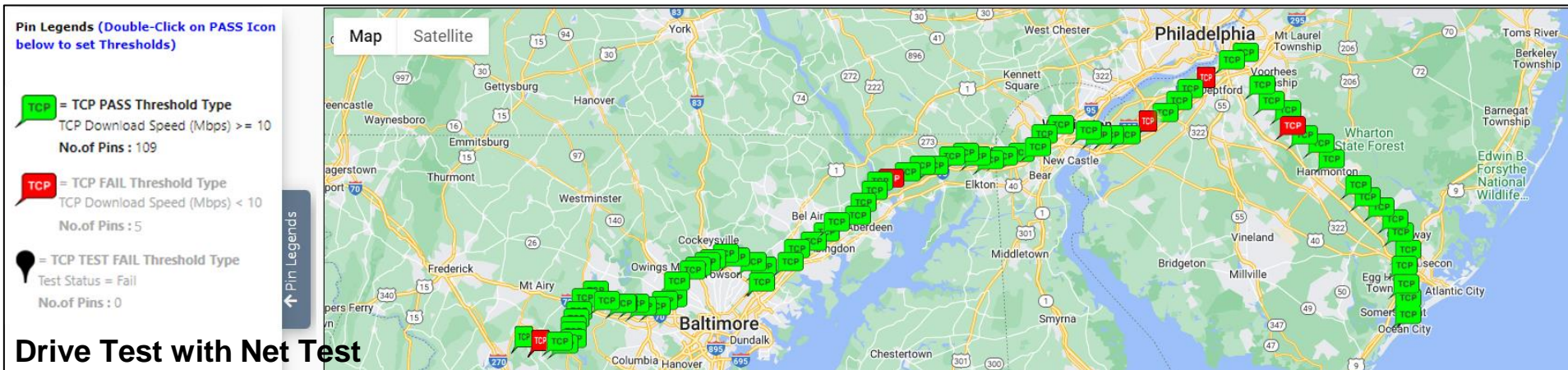

Thank you!

For more information contact us at info@gl.com

(Please subscribe to our newsletter: <https://www.gl.com/subscribe.php>)